

See, the Conquering Hero Comes

Handel/Froelich

1 2 3 4 5 6 7 8

Piccolo *f*

Clarinet *f*

Altos 1. *mf*

Baritone *mf*

9 10 11 12 13 14 15 16

f

f

f

f

A2 *f*

f

f

f

f

f

17 A 18 19 20 21 22 23 24

25 26 27 28 29 30 31 32

33

41 C 16 57 58 59 60 61 62 63

41 16 57 58 59 60 61 62 63

41 16 57 58 59 60 61 62 63

41 16 57 58 59 60 61 62 63

41 *mf* 57 58 59 60 61 62 63

41 16 57 58 59 60 61 62 63

41 *mf* 16 57 58 59 60 61 62 63

41 16 57 58 59 60 61 62 63

41 16 57 58 59 60 61 62 63

Piccolo

See, the Conquering Hero Comes

BBCB

Handel/Froelich

1 *f*

9 *f*

17 *A*

25 *B*³³ 8

41 *C* 16 *D*⁵⁷ *f* 63

65 *E*

71

Clarinet

See, the Conquering Hero Comes

Handel/Froelich

f

9 *f*

17 A 18 19 20

25 B 33 8

41 C 16 D 57

65 E

71

E♭ Cornet

See, the Conquering Hero Comes

Handel/Froelich

8 9 10

f

16 A 17 4 21 22 23 25 26

27 28 29 30 31 B 33 8 C 41 16

57 D 58 59 60 61 62 63 64

65 E 66 67 68 69 70 71 72

73 74 75 76 77 78 79 80

tr

Bb Cornets

See, the Conquering Hero Comes

Handel/Froelich

BBCB

Measure numbers: 8, 9, 10, 17, 31, 33, 41, 57, 61, 65, 69, 77.

Section markers: A, B, C, D, E.

Rehearsal marks: *f* (measure 9), *f* (measure 57).

Altos

See, the Conquering Hero Comes

Handel Froelich

1. *mf*

9 *f* A2 16

33 *f* B

41 *mf* C

49 *f*

57 D 58 59 60 61 62 64

65 E 66 67 68 69 70 71 72

73 74 75 76 77 78 79 80

Tenors

See, the Conquering Hero Comes

Handel/Froelich

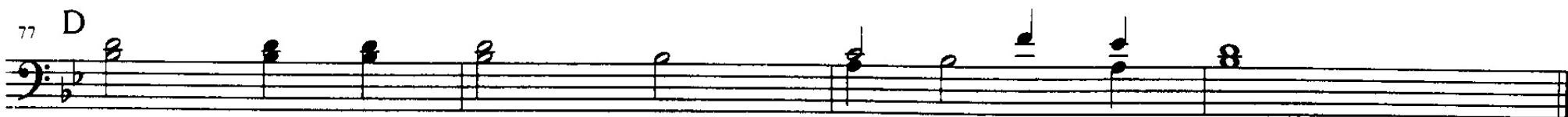
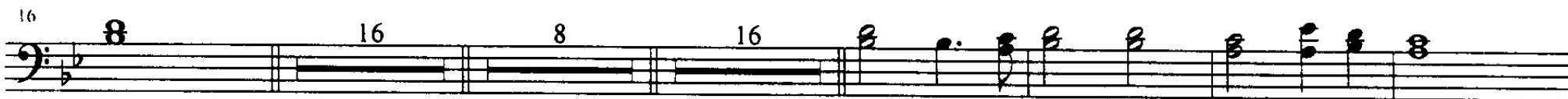

Baritone

See, the Conquering Hero Comes

Handel/Froelich

mf

9

f

17 A

25

33 B

mf

41 C

mf

49

f

57 D

65 E

73

1876

Tuba

See, the Conquering Hero Comes

Handel/Froelich

8

f

16

A 17 16 B 33 8 C 41 8

f

53

D 57

61

65

69

77

Snare Drum

See, the Conquering Hero Comes

Handel/Froelich

8

f

16

A 17

16

B 33

8

C 41

16

D 57

61

E 65

69

77

Bass Drum

See, the Conquering Hero Comes

Handel/Froelich/Prater

8

f

16

A 17 16

B 33 8

C 41 16

D 57

61

E 65

69

77

SNARE DRUM

See, The Conquering Hero Comes

WW 2

8

f

16

A 17 16

B 33 8

C 41 16

D 57

61

E 65

69

77

1876

BASS DRUM

8

f

16

A 17 16

B 33 8

C 41 16

D 57

61

E 65

69

77

1876